

**Sample Logic Model for VCT
Program Implementation and Technical Assistance**

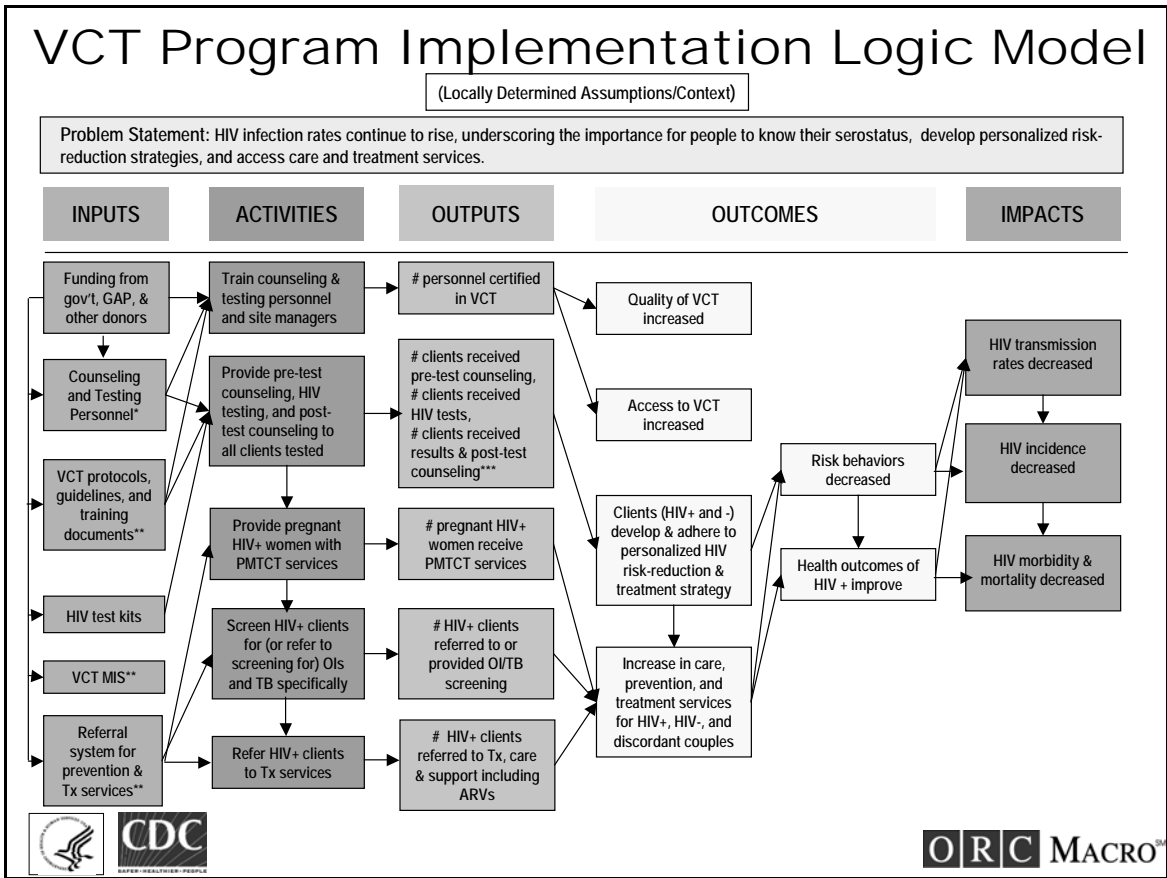

* Personnel include counselors, lab techs & VCT site managers.

** At the beginning of programs, inputs such as VCT guidelines, protocols, management information systems (MIS), and referral systems will need to be developed and would be considered "activities" and "outputs". When these products and systems are in place, they become "inputs".

*** With rapid testing, pre-test counseling, testing, and post-test counseling occur within a short time-frame. Each step is identified because it is possible that there might be a short time lag between steps that may present the possibility of some client attrition.

VCT Technical Assistance Logic Model

(Locally Determined Assumptions/Context)

Problem Statement: VCT is a critical entry point to HIV/AIDS prevention, care, and treatment services and needs to be provided consistently in a quality manner.

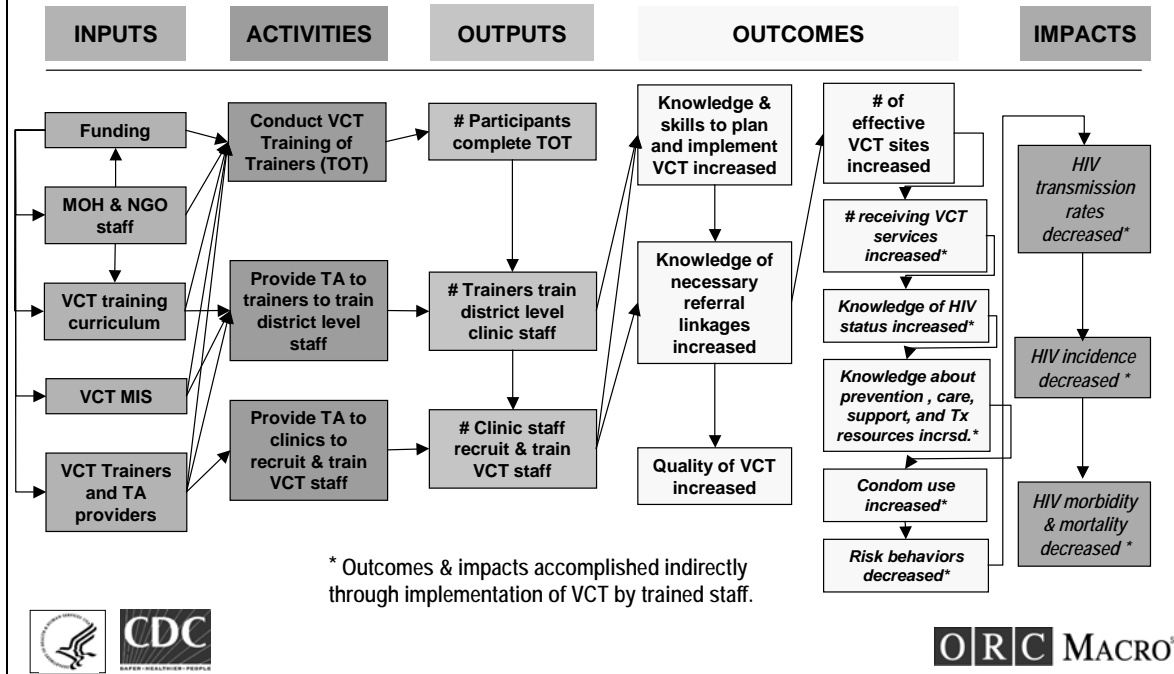

* Personnel include counselors, lab techs, and VCT site managers.

** At the beginning of programs, inputs such as VCT guidelines, protocols, management information systems (MIS), and referral systems will need to be developed and would be considered "activities" and "outputs". When these products and systems are in place, they become "inputs".

*** With rapid testing, it is typical that pre-test counseling, testing, and post-test counseling occur within a short time-frame. Each step is identified because it is possible that there might be a short time lag between steps that may present the possibility of some client attrition.